

PROPOSED ESTATE DEVELOPMENT

FOR

SOLVION INTERNATIONAL



LOCATION: Karshi, Abuja.

DATE: March, 2026

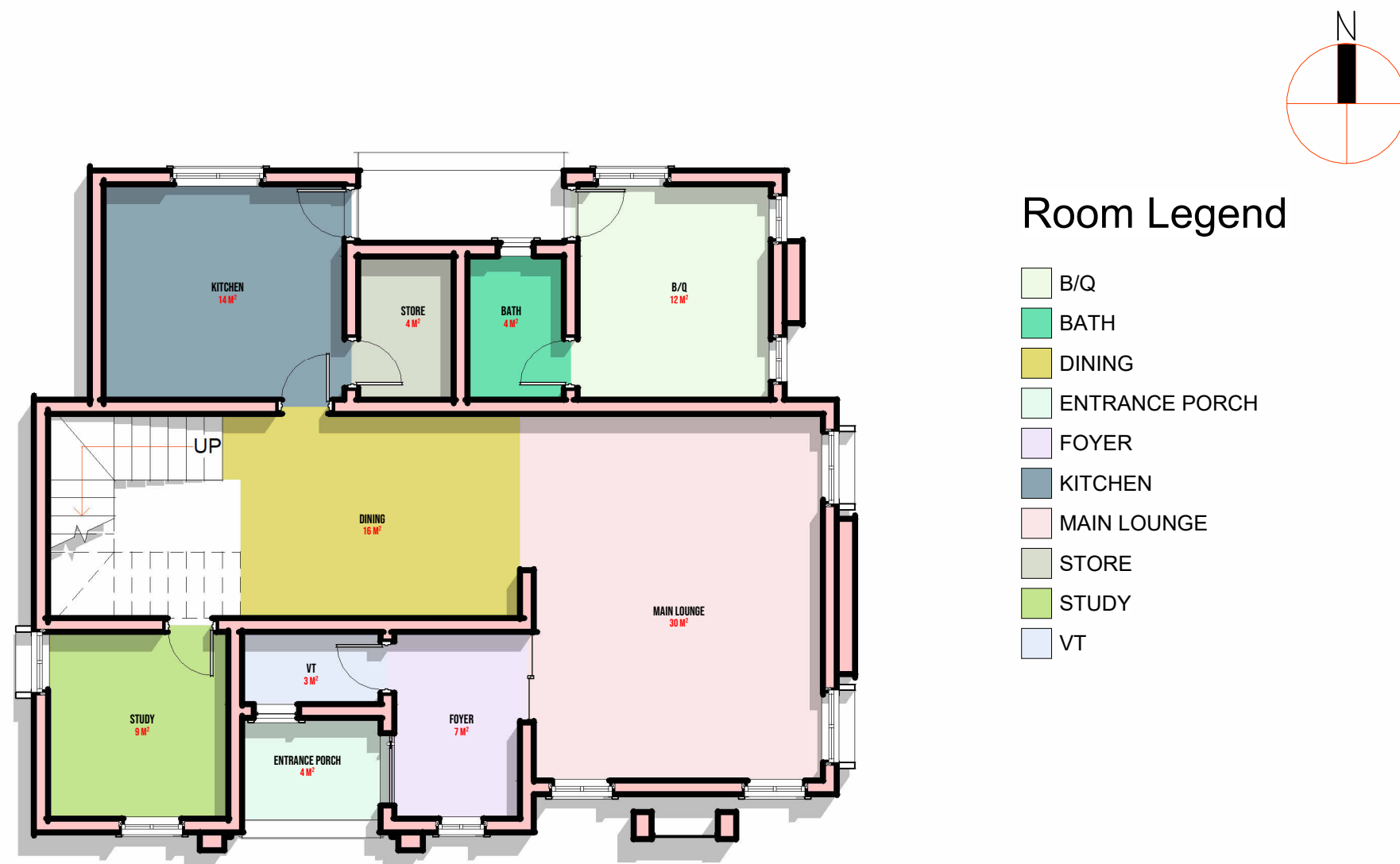

GROUND FLOOR PLAN

Kyoto Estates for Solvion International
by Usman U. Bala



ADDRESS
Karshi, Abuja

MODELED BY
Usman U. Bala

DESIGNED BY
Usman U. Bala

DRAWING SCALE
1 : 100

SHEET

DATE
March 2026

A101



FIRST FLOOR PLAN

Kyoto Estates for Solvion International
by Usman U. Bala



ADDRESS
Karshi, Abuja

MODELED BY
Usman U. Bala

DESIGNED BY
Usman U. Bala

DRAWING SCALE
1 : 100

SHEET

DATE
March 2026

A102



1 **FD_APPROACH VIEW**
1 : 100



2 **FD_REAR VIEW**
1 : 100

**APPROACH & BACK ELEVATION
VIEW**

Kyoto Estates for Solvion International
by Usman U. Bala



ADDRESS
Karshi, Abuja

MODELED BY
Usman U. Bala

DESIGNED BY
Usman U. Bala

DRAWING SCALE
1 : 100

SHEET

DATE
March 2026

A103



1 FD_LEFT SIDE VIEW
1 : 100



2 FD_RIGHT SIDE VIEW
1 : 100

LEFT & RIGHT SIDE ELEVATION VIEW

Kyoto Estates for Solvion International
by Usman U. Bala



ADDRESS

Karshi, Abuja

MODELED BY

Usman U. Bala

DESIGNED BY

Usman U. Bala

DRAWING SCALE

1 : 100

SHEET

DATE

March 2026

A104



RENDERINGS

Kyoto Estates for Solvion International
by Usman U. Bala



ADDRESS

Karshi, Abuja

MODELED BY

Usman U. Bala

DESIGNED BY

Usman U. Bala

DRAWING SCALE

SHEET

DATE
March 2026

A700